

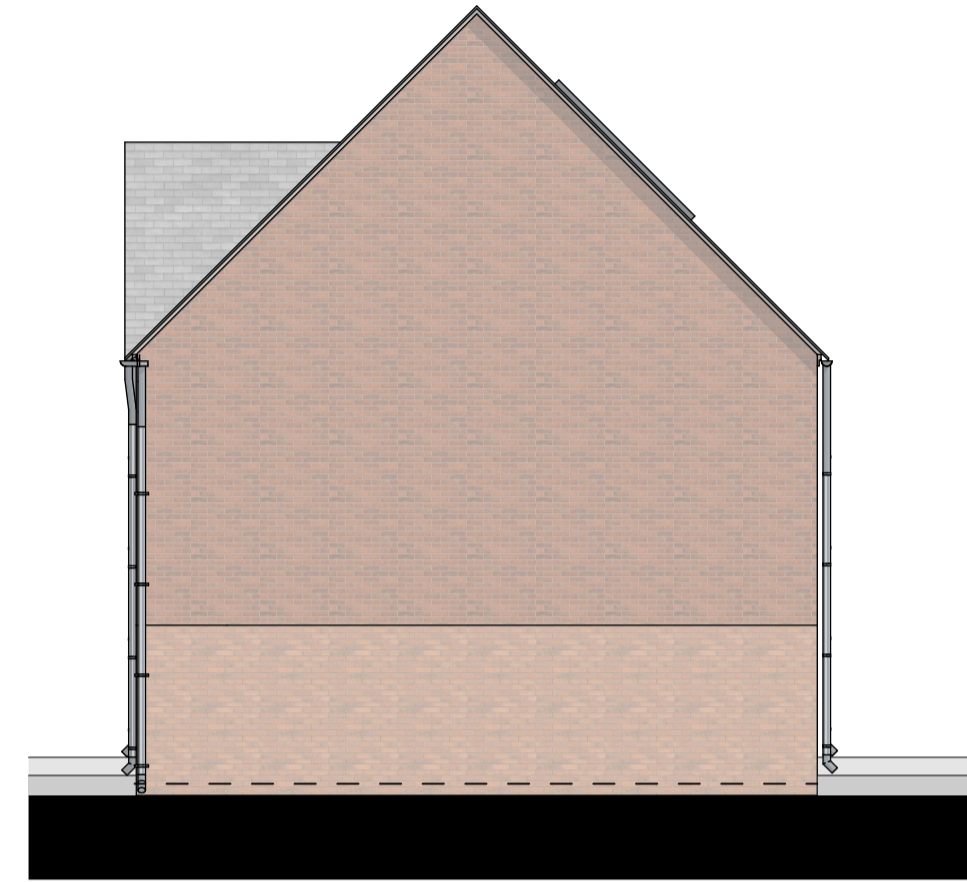

Front Elevation 1:100

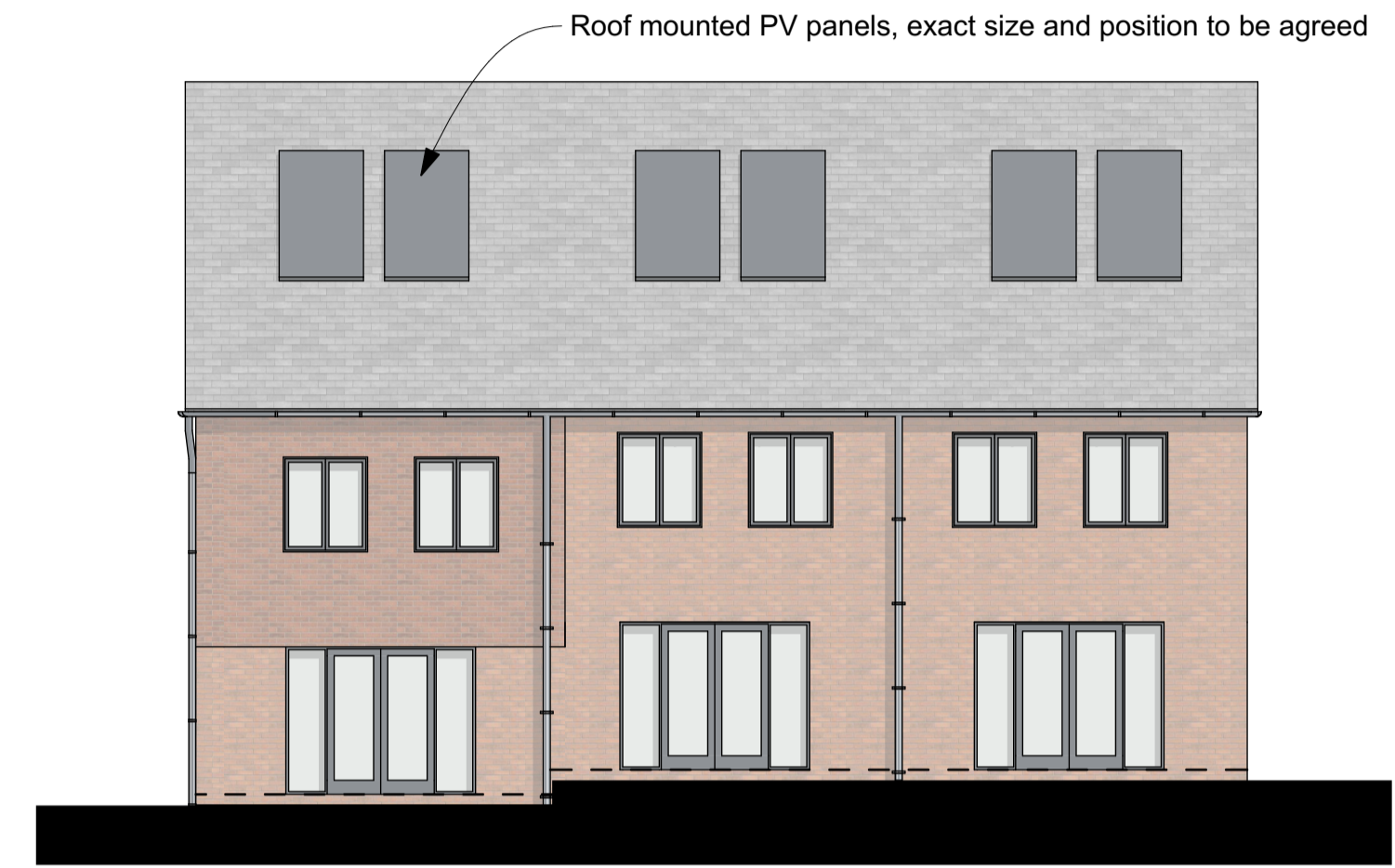

Side Elevation 1:100



Rear Elevation 1:100

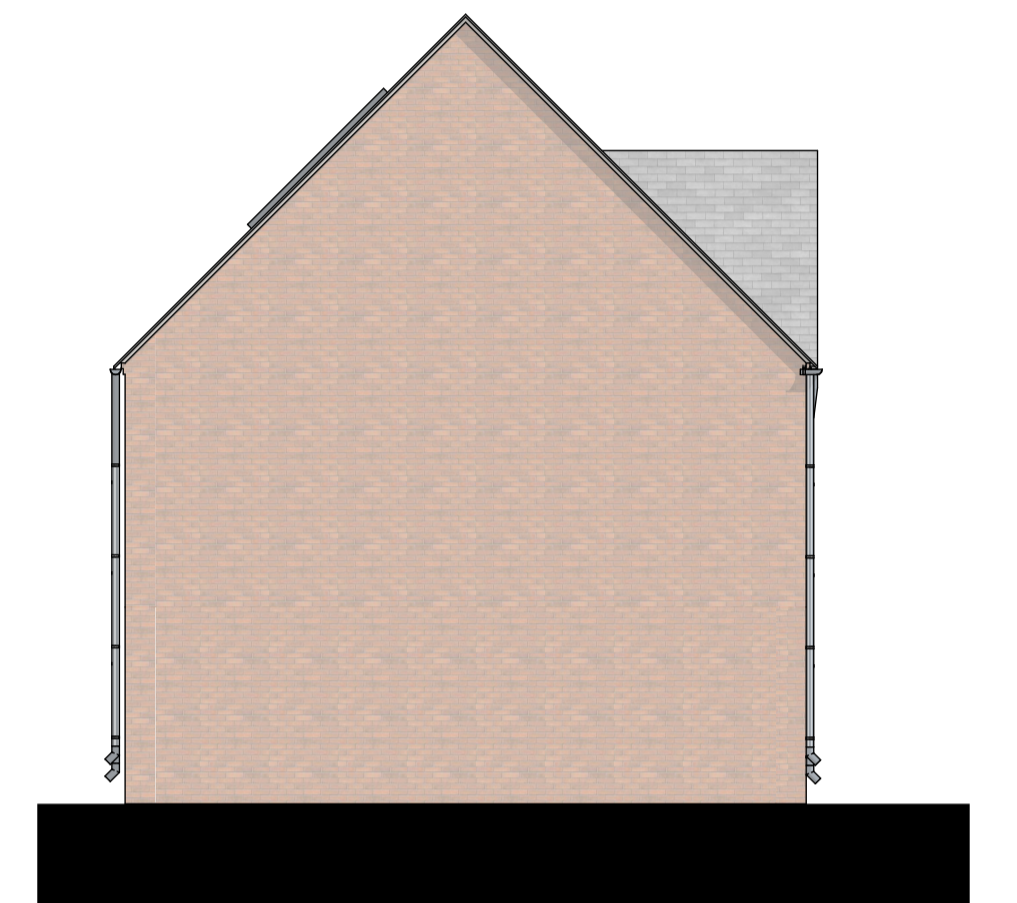

Side Elevation 1:100

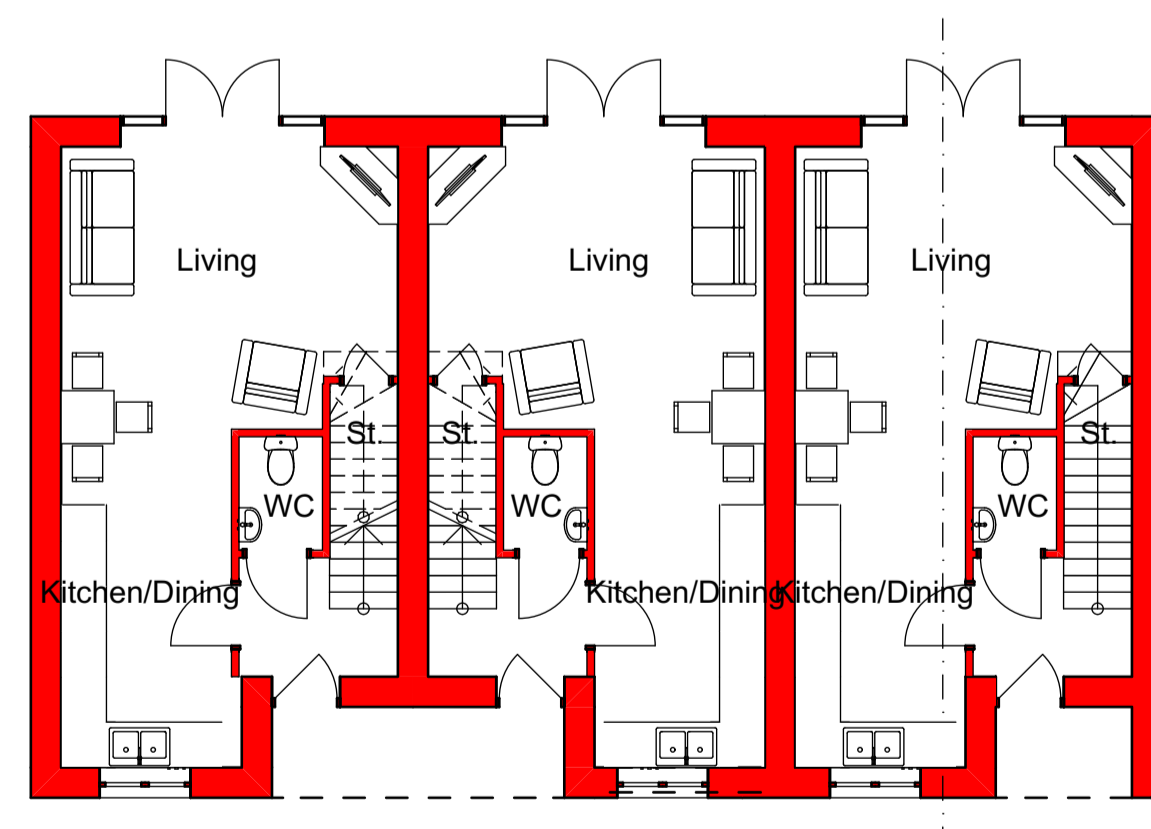

GF-Ground Floor 1:100

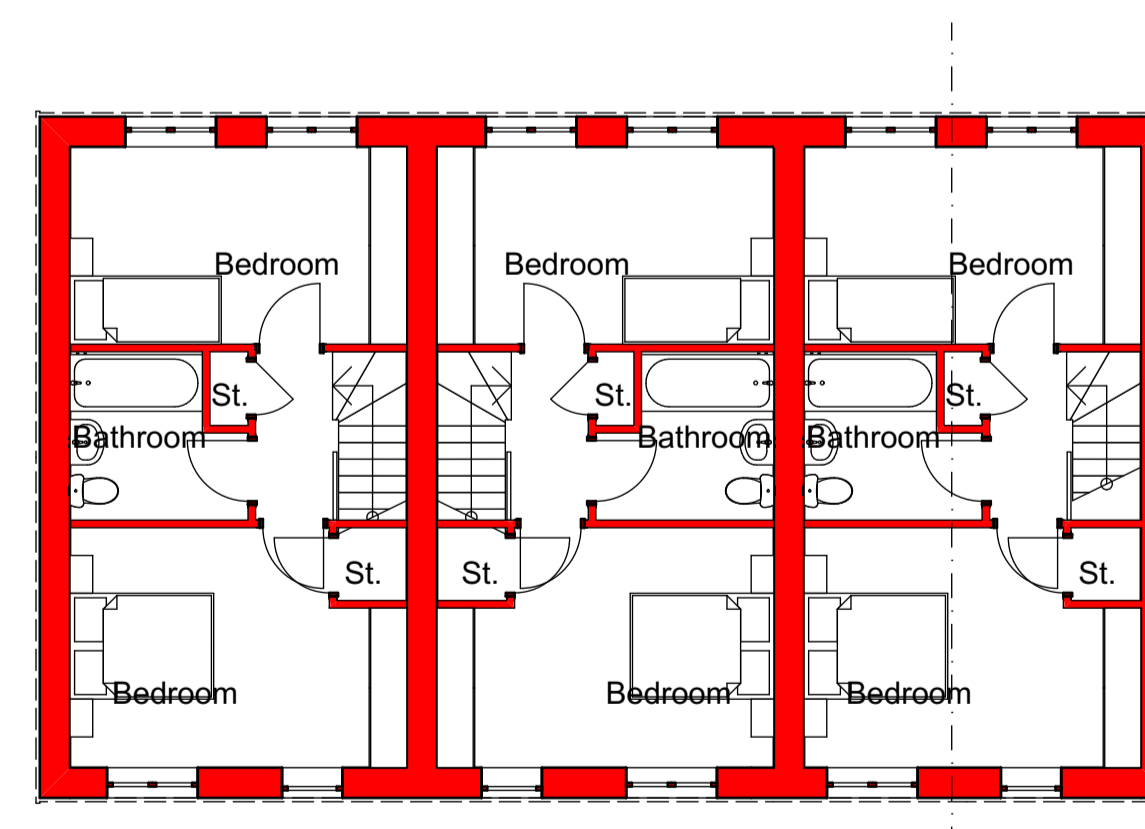

FF-First Floor 1:100

Rev.	Comment	Date	By:
C	Minor layout changes	17/06/2022	
B	Added eaves, drainage systems and solar panels	06/11/2021	

wood | goldstraw | yorath  
 ARCHITECTS | QUANTITY SURVEYORS | CDM CO-ORDINATORS  
 Churchill House, Regent Road, Stoke on Trent, ST1 3RH.  
 Tel: 01782 208000 Fax: 01782 208712 E-mail: info@woodgoldstraw.co.uk  
 www.woodgoldstraw.co.uk

Client:  
**Lovell Partnerships Ltd and  
 Nuplace Ltd.**

Project:  
**Former Abacus Day Nursery**

Scale 1:100	Issue Date 21/06/2022
----------------	--------------------------

Sheet Size A1	Drawn <TBC>
------------------	----------------

Title:  
**Units 14-16 - Plans and Elevations**

Drawing Number <b>4709-03-22C</b>	(Revision)	Revision ID <b>C</b>
--------------------------------------	------------	-------------------------

CAD file path:  
 X:\0 PROJECTS\4709-03-22C\Residential Development, Kelley Bank, Telford Design  
 J:\CAD\Drawings\4709-03-22C\Tempo 3.dwg 15:17 pm  
 Copyright, Wood Goldstraw Yorath LLP  
 Contractors are to check all dimensions on site and refer any discrepancies to the Architect immediately. This drawing has  
 been prepared for planning purposes only and by the use of our knowledge the original digital document to accuracy at the  
 stated scale. However, we cannot accept liability for the accuracy of third party data (OS mapping, topographical survey  
 information, etc) used in the production of this document which we have relied upon in good faith. Any dimensions are noted  
 for reference and any further specific dimensional information can be provided upon request.